VENDÔME ESTATE

SOLD OUT Apartment 55м2, St Charles 15th

Rue Saint-Charles, 75015 Paris

On request

Apartment 55,0 m2 Floor: 3	Rooms: 3 Bedrooms: 2	Bathrooms: 1

In a Haussmannien building on the 3d floor, apartment of 55m2 in a lively St Charles district

Successful alchemy between the old and the modern, this apartment will seduce you by its calm and its neat renovation. On the 3rd floor of a beautiful old building with its stone facade, the apartment is located in a lively district Saint Charles, a few steps from the André Citroën park and close to shops and transport. Its spacious living room of 28 m2, oriented west is combined with modern and lovely kitchen. The sleeping area (room of 12m2 and shower room) is separated from the living room by a small hallway. These two bedrooms of 55m2 are easily transformable in three bedrooms as at the origin.

VENDÔME ESTATE
Finest Properties of France

VENDÔME ESTATE
Finest Properties of France

VENDÔME ESTATE
Finest Properties of France

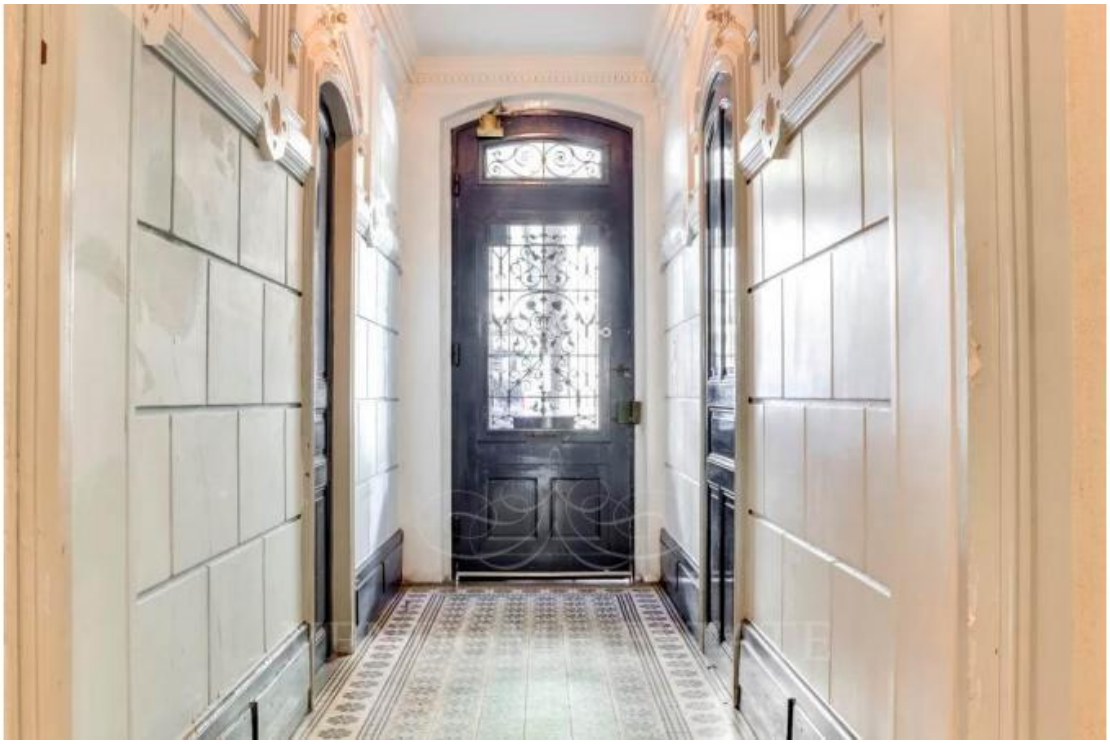

Details

Surface 55 m2
Large entry
Living area
Dining area
Open kitchen
1 bedroom
1 bathroom
WC
Cellar

Additionally

Nice refurbishment
Lively district

Legal information

Building charges 140 euros / month
Agency fees included payble bu the seller

VENDOME ESTATE 9, av Rapp 75007 Paris
Email : contact@vendome-estate.com, tel. +33 (0)1 45 33 81 16 site www.vendome-estate.com
Carte de Transaction Immobilières N° CPI 75012015000000883
RCS Paris – 517436036 - N° TVA FR48517436036